

# Trier.

K 1

(4 cm-Karte) Maß

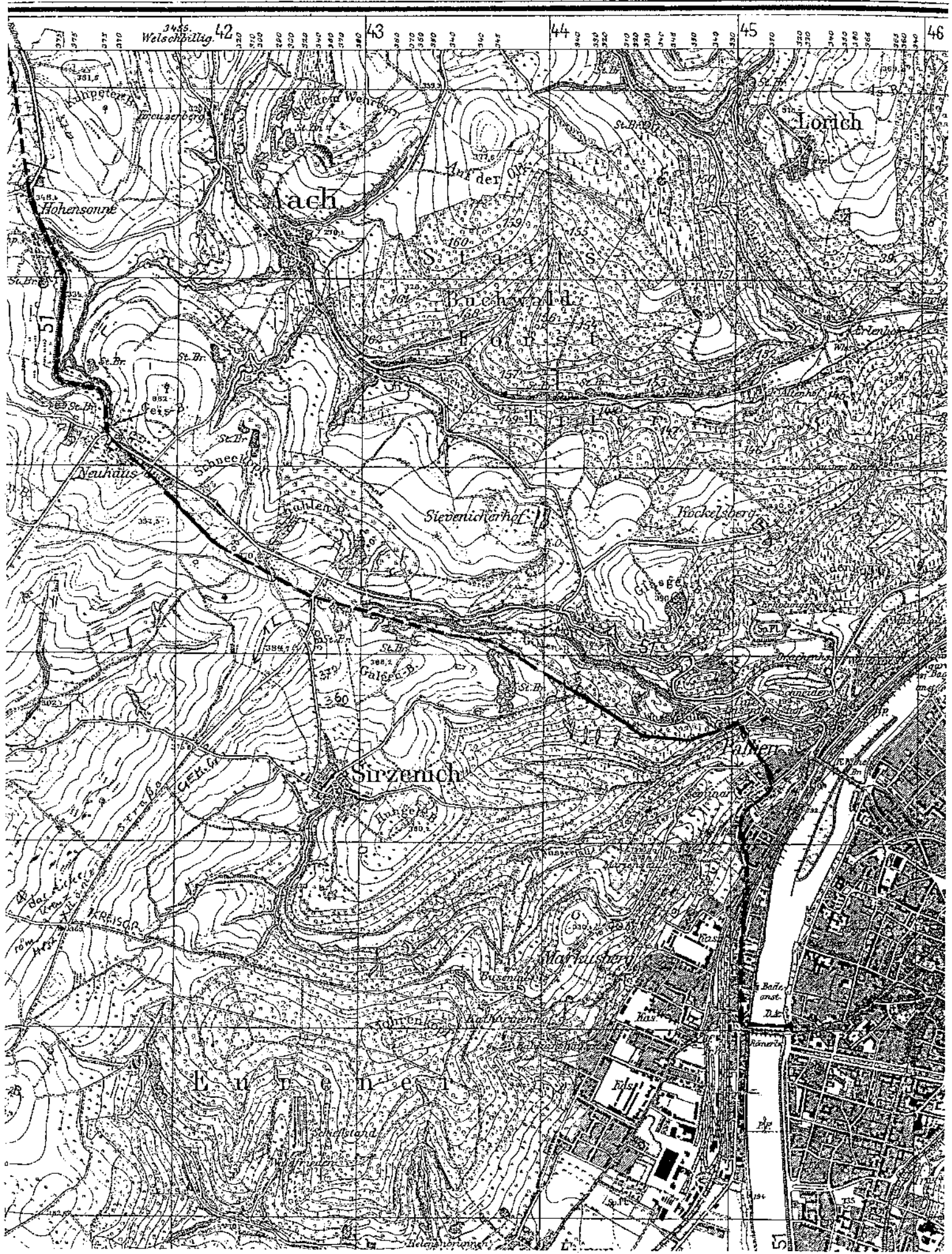

K2

K2

1:5000

Pöllten  
Flur 3

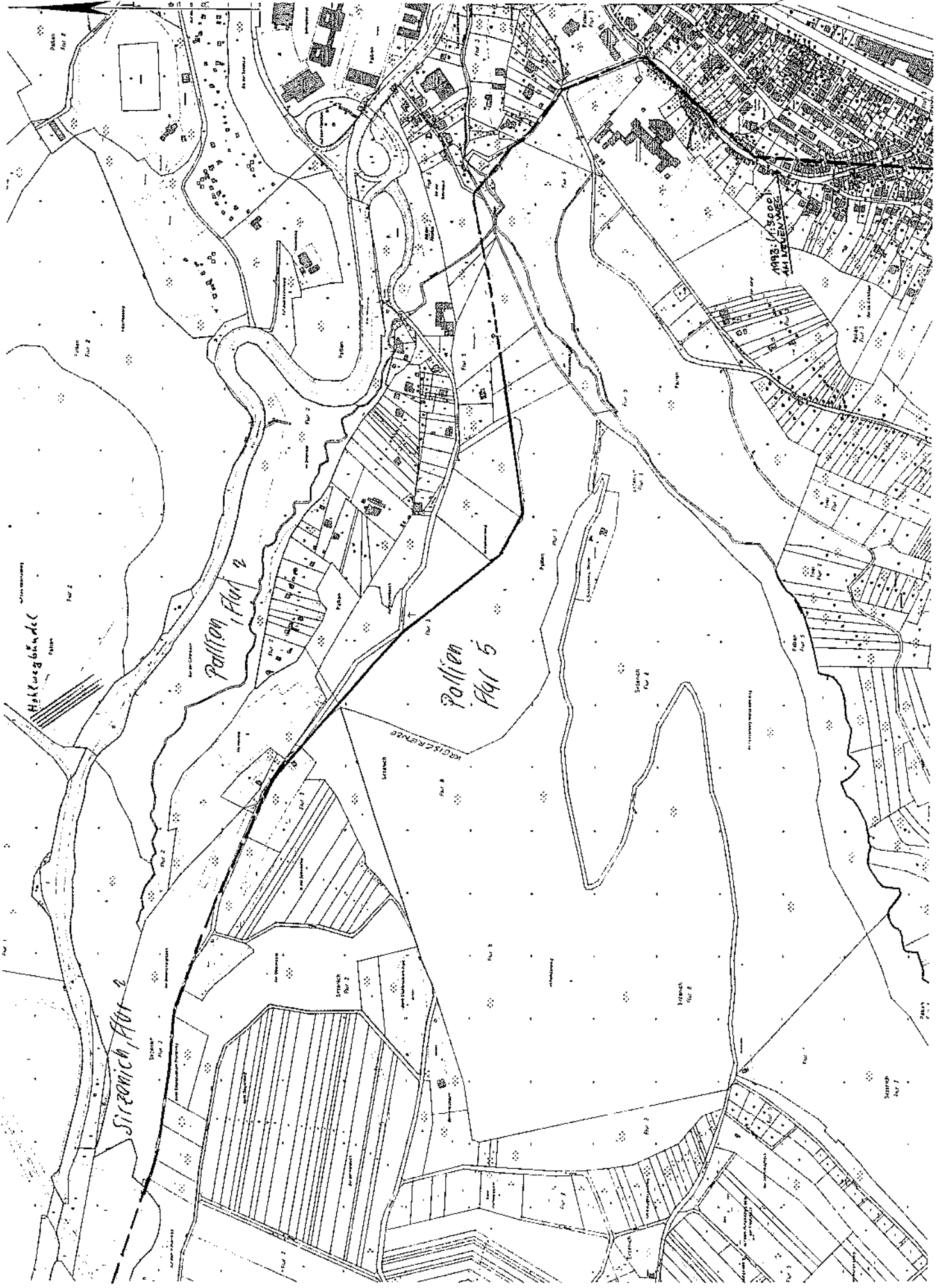

AN ALLENBACH  
(Kopie 14-11-1951)

AN RULBERG

1891 OFR  
ALTERBUCK

1891 OFR  
HEINZENBERG

K 3

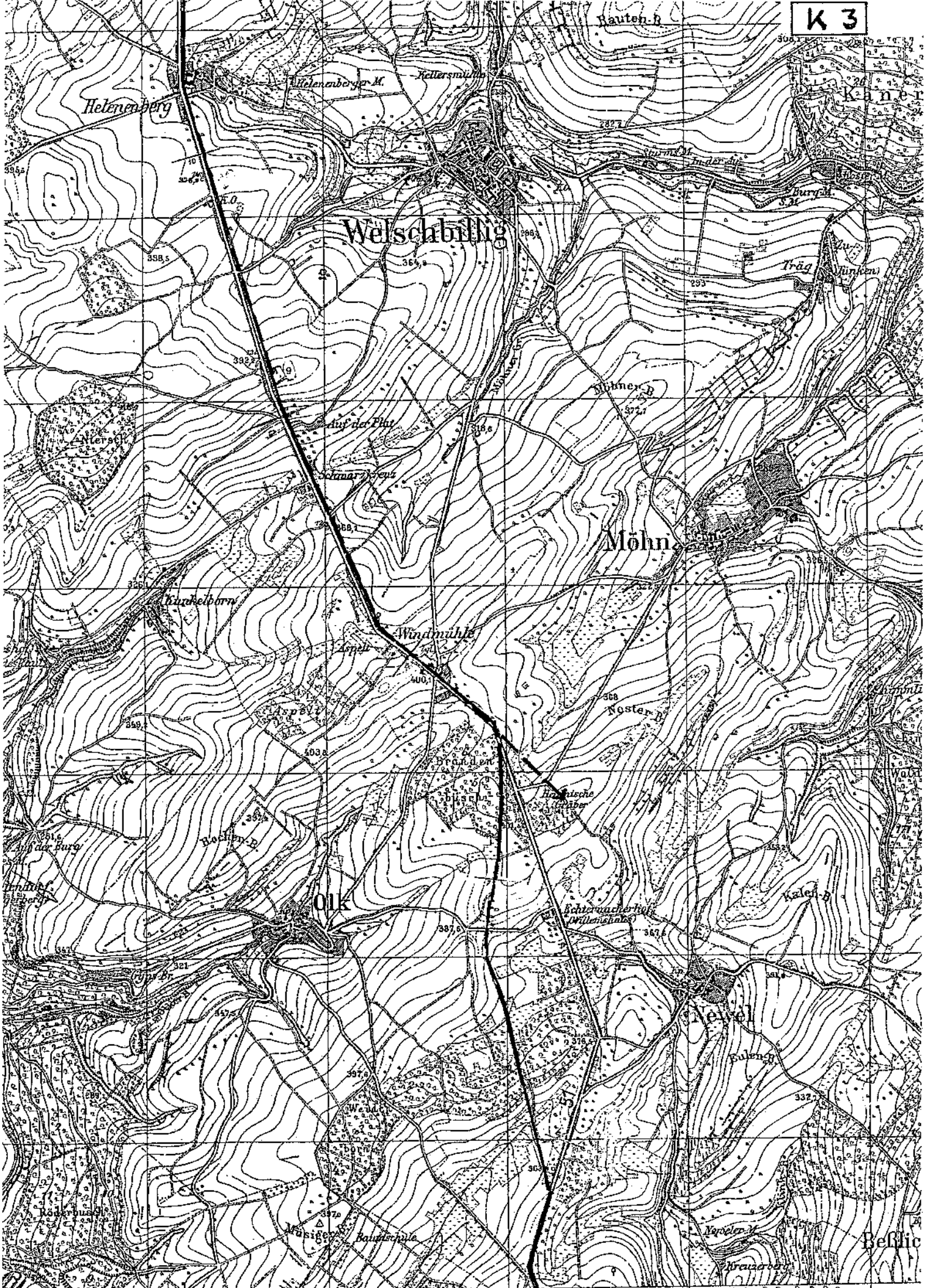

39

40

41

Frhr. 42  
34.6

43

Bellio

# Welschbillig.

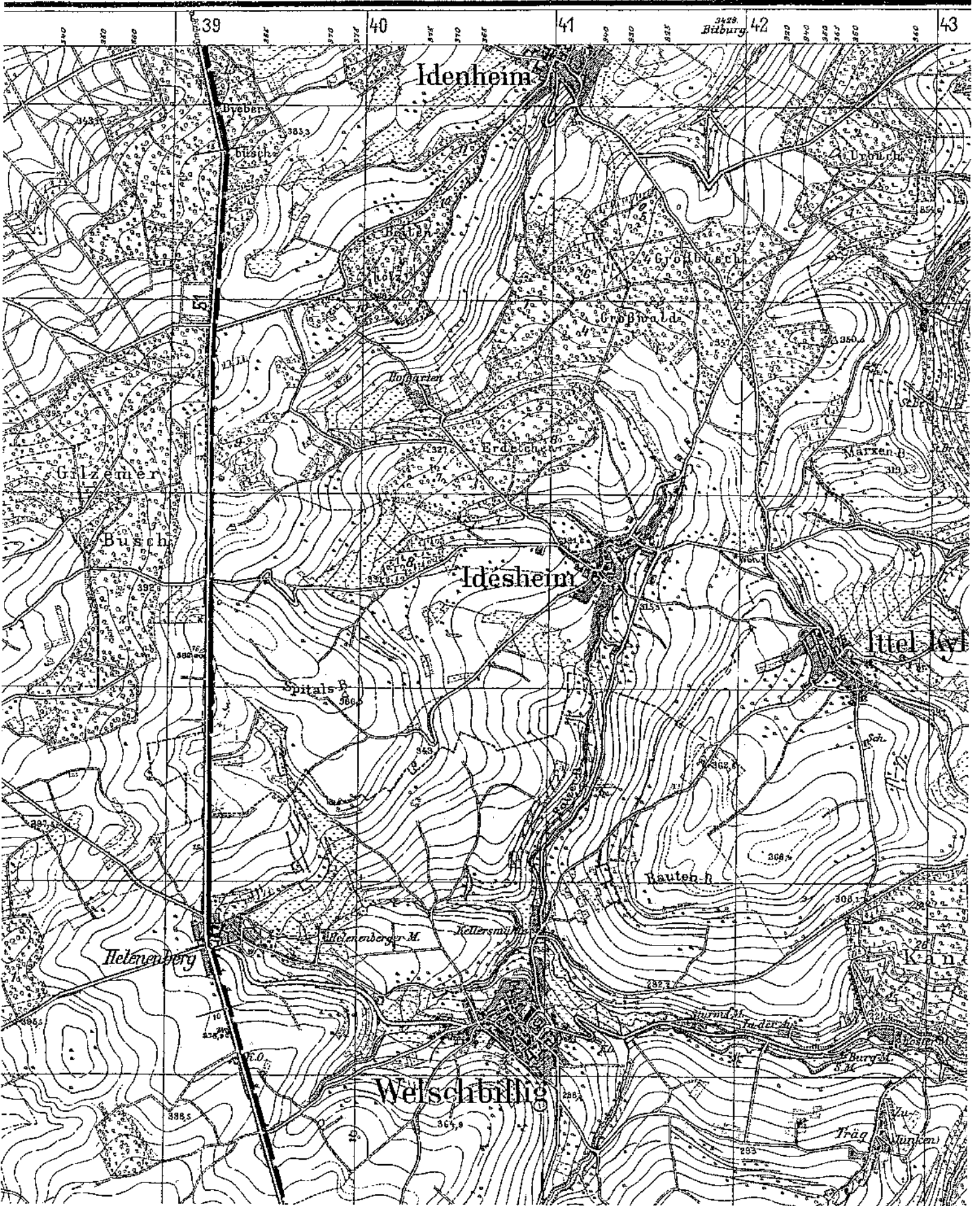

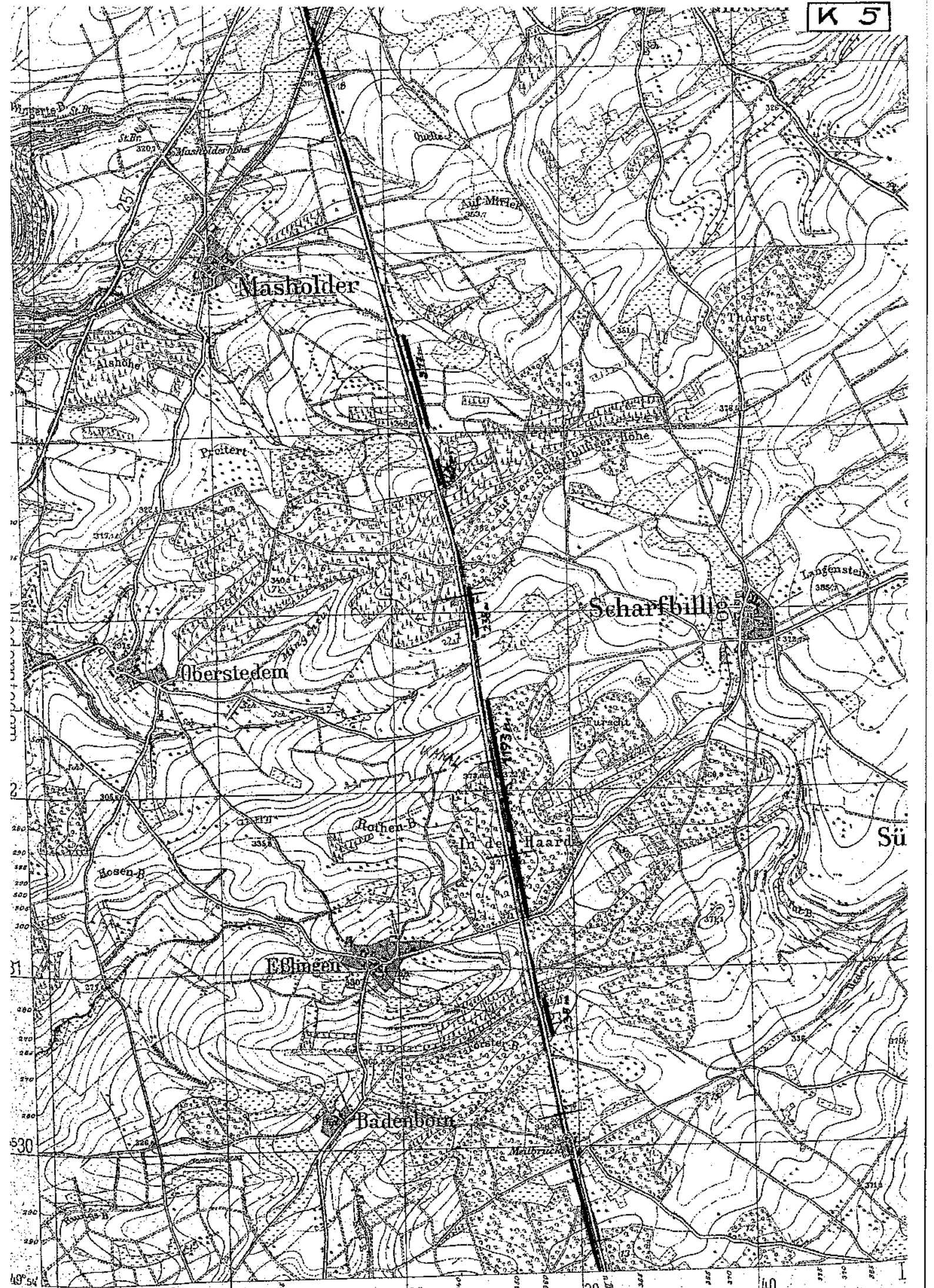

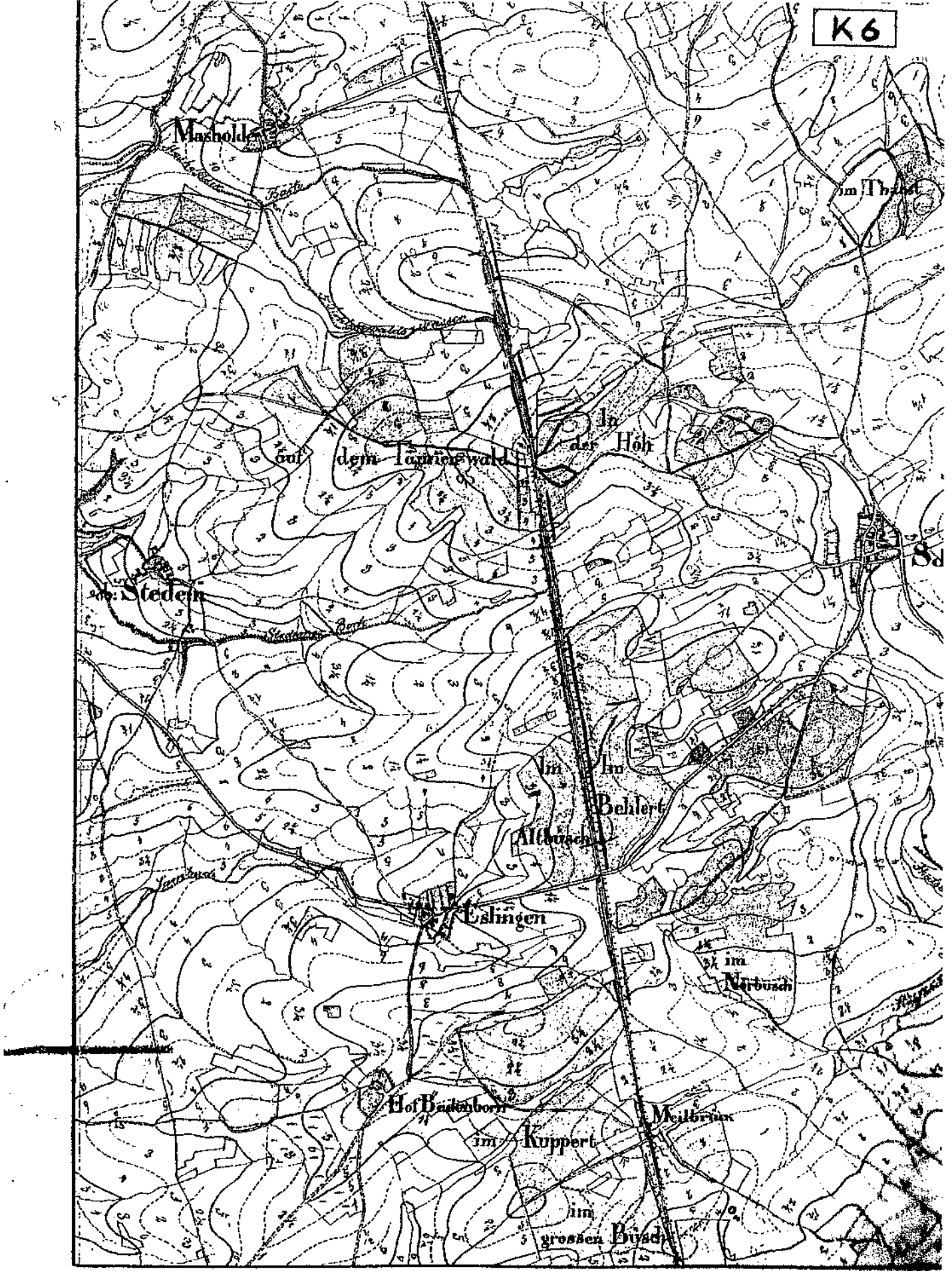

Preussische Kartenaufnahme 1 : 25 000 (1843-1878) - Uraufnahme - (Urmeß

6005 Bitburg  
alt: 3428

Gradabtheilung  $\frac{50}{79}$  der Breite, 24 | 25 der Länge, Bande X Blatt

2536

30' ö. v. Greenwich

37

38

39

40 K 7

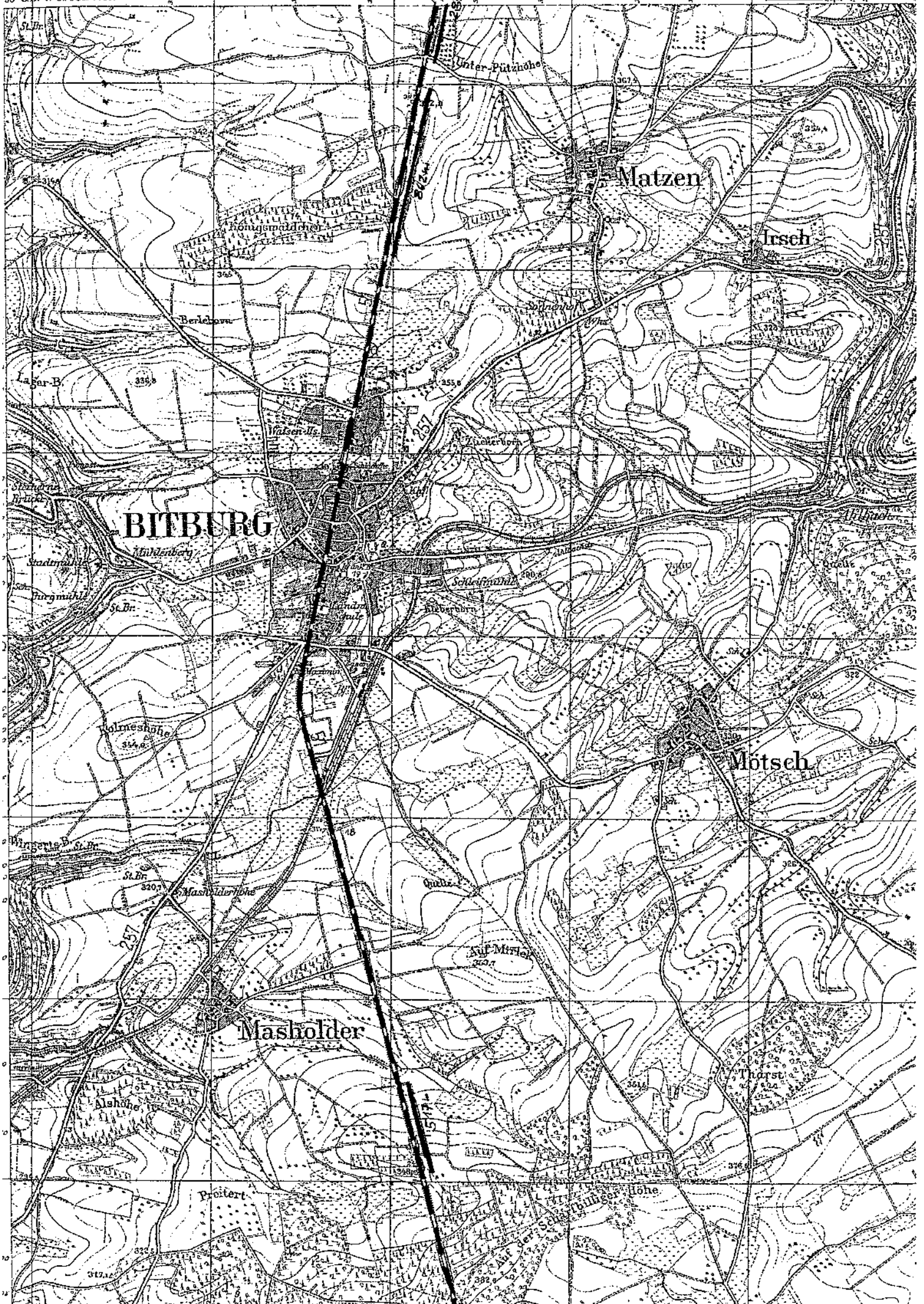

**BITBURG**

Matzen

Irsch

Mötch

Masholder

Preitert

Unter-Pützhöhe

Berleborn

Wäsen-He

Zuckerborn

Schleifmühle

Polmeshöhe

Lagar-B.

St. Br.

St. Br.

St. Br.

St. Br.

St. Br.

St. Br.

St. Br.

St. Br.

St. Br.

St. Br.

St. Br.

St. Br.

Gradabtheilung  $\frac{50''}{49}$  der Breite, 24 | 25 der Länge, **Bande X Blatt 2**

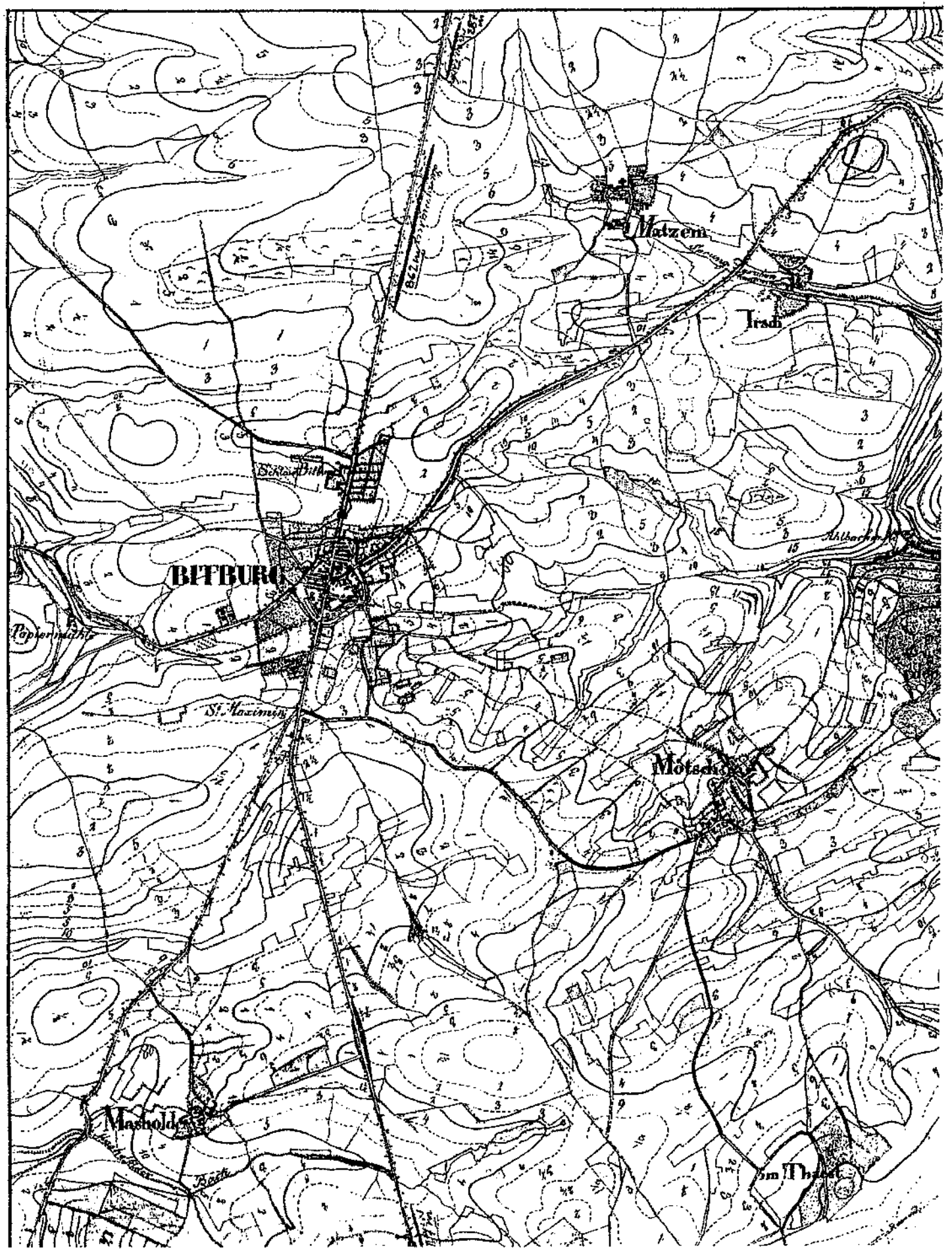



K 9

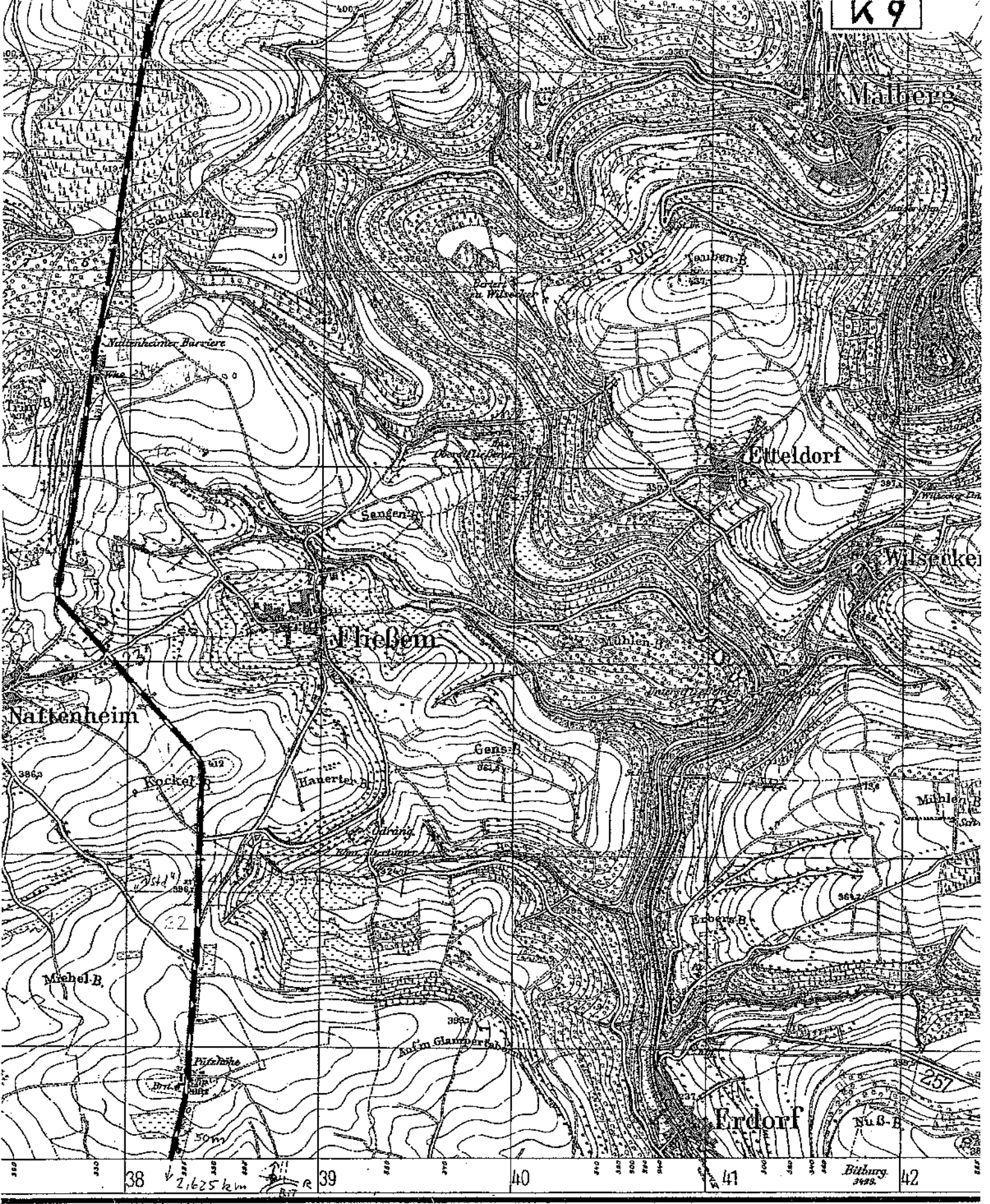

1:25000 (4 cm. der Karte = 1 km. der L)

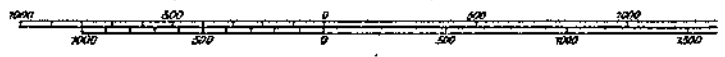

g. Bez. Trier, Rheinprovinz

Herausgegeben von der Preussischen Landesau

Reichsamt für Landesaufnahme

Berichtigt 1910

1:50'000  
(1:24'000)

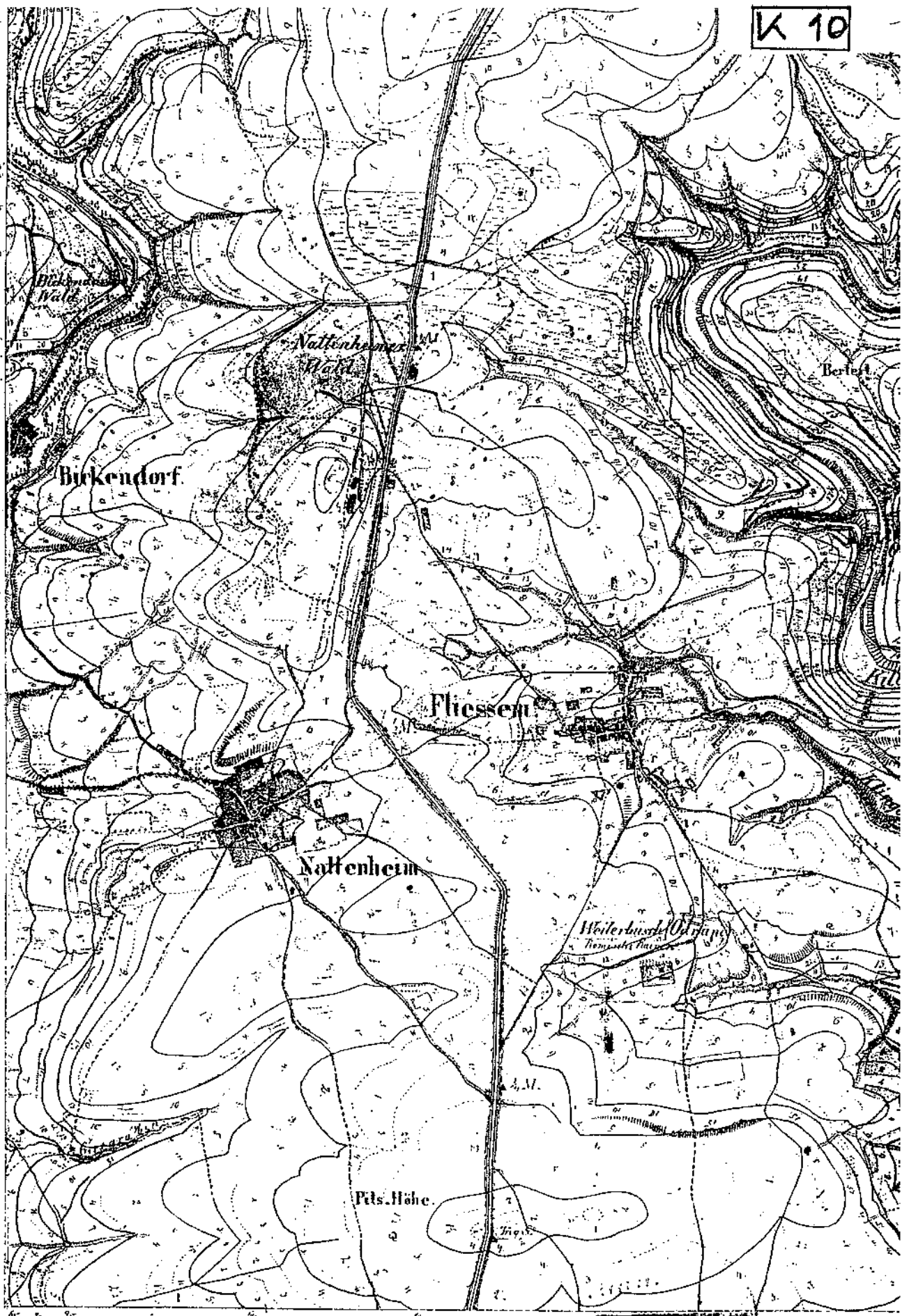

# Kyllburg.

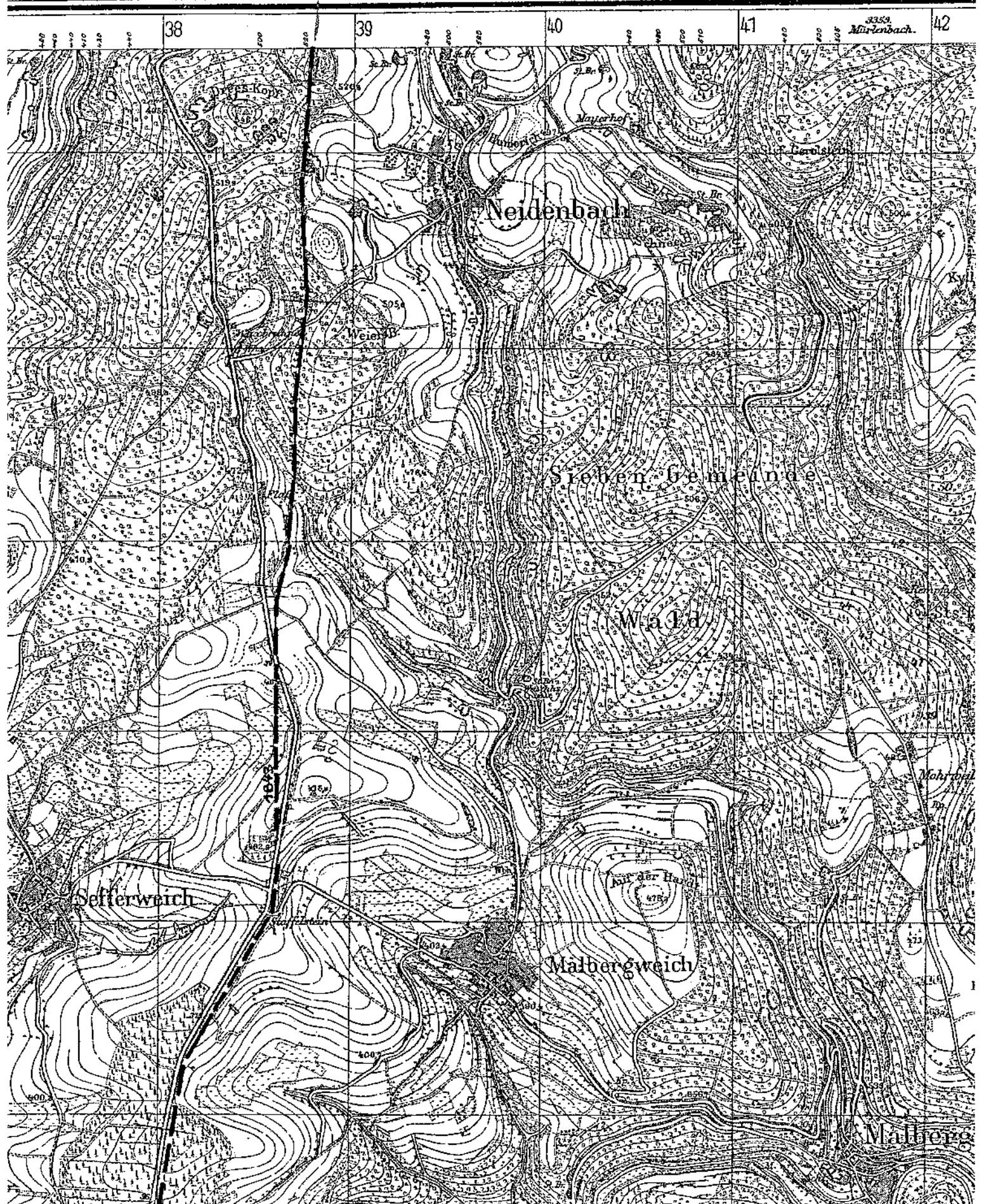

# Grad-Abtheilung $51^{\circ}$ $50'$ der Breite, $24^{\circ}$ | $25'$ der Länge, Bande I.P

(50' h)

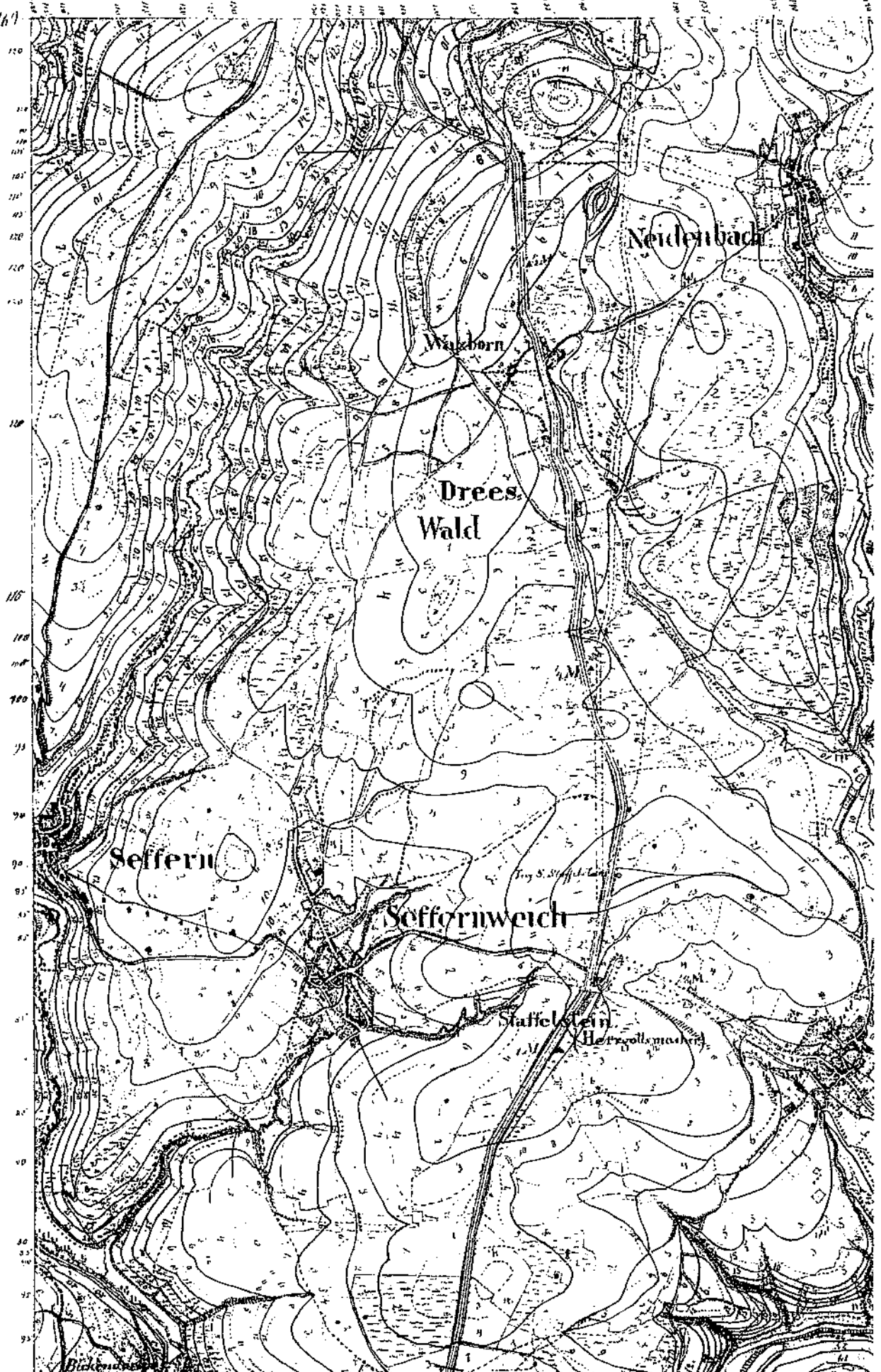

5904 Waxa eiter

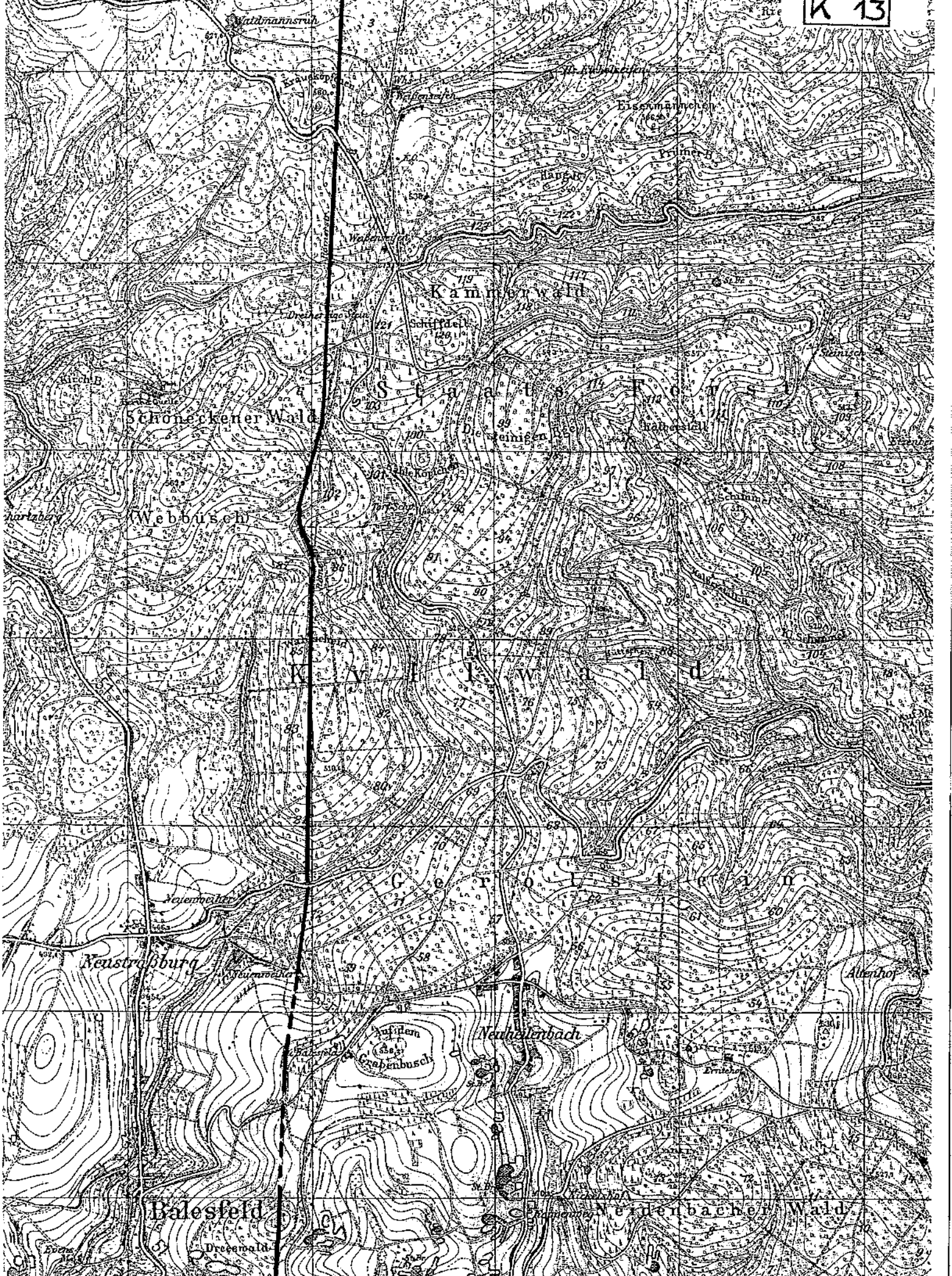

# Mürlenbach

RICHTUNG 12° (2010) Kompass / max. Höhe 620m

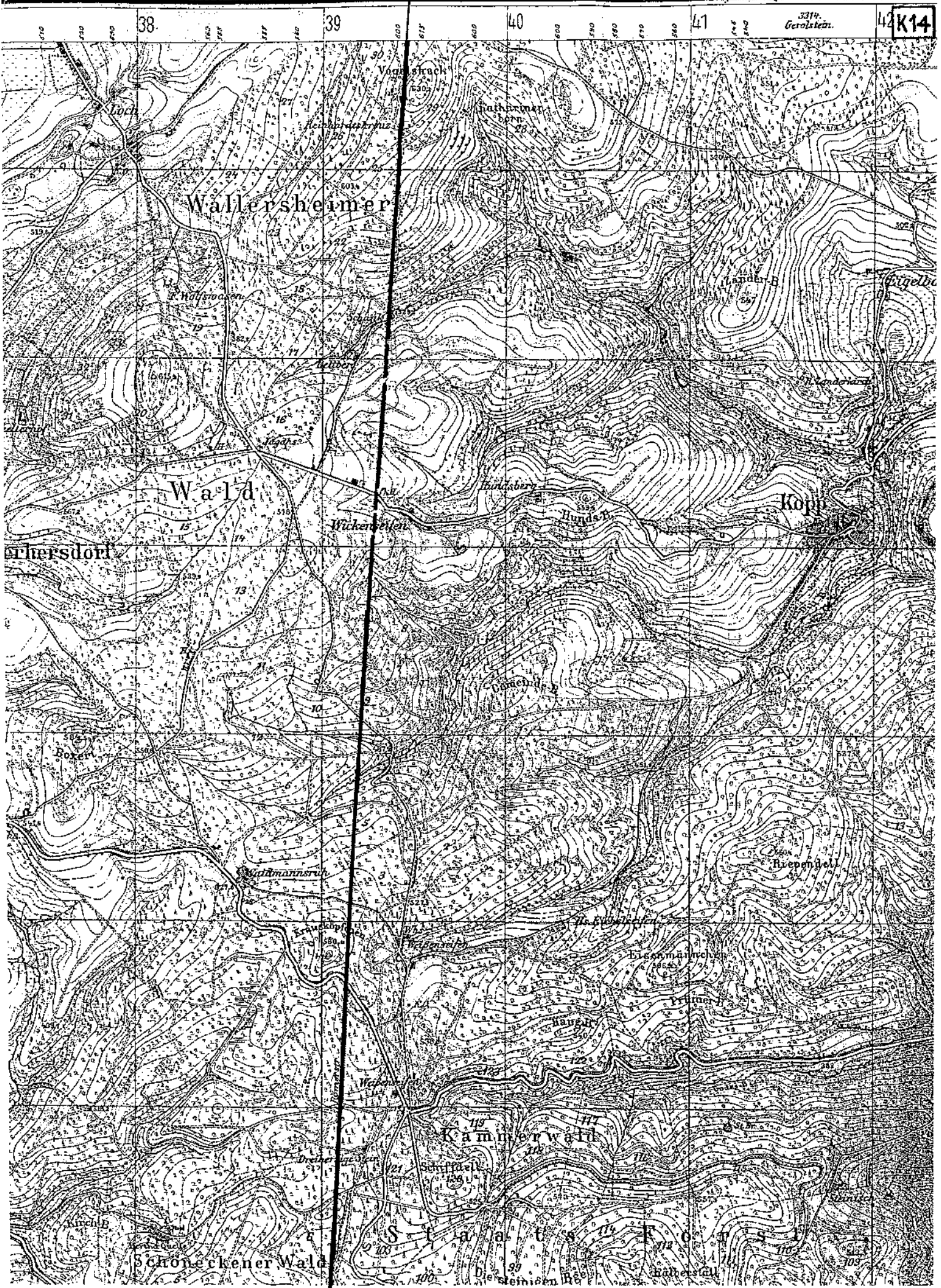

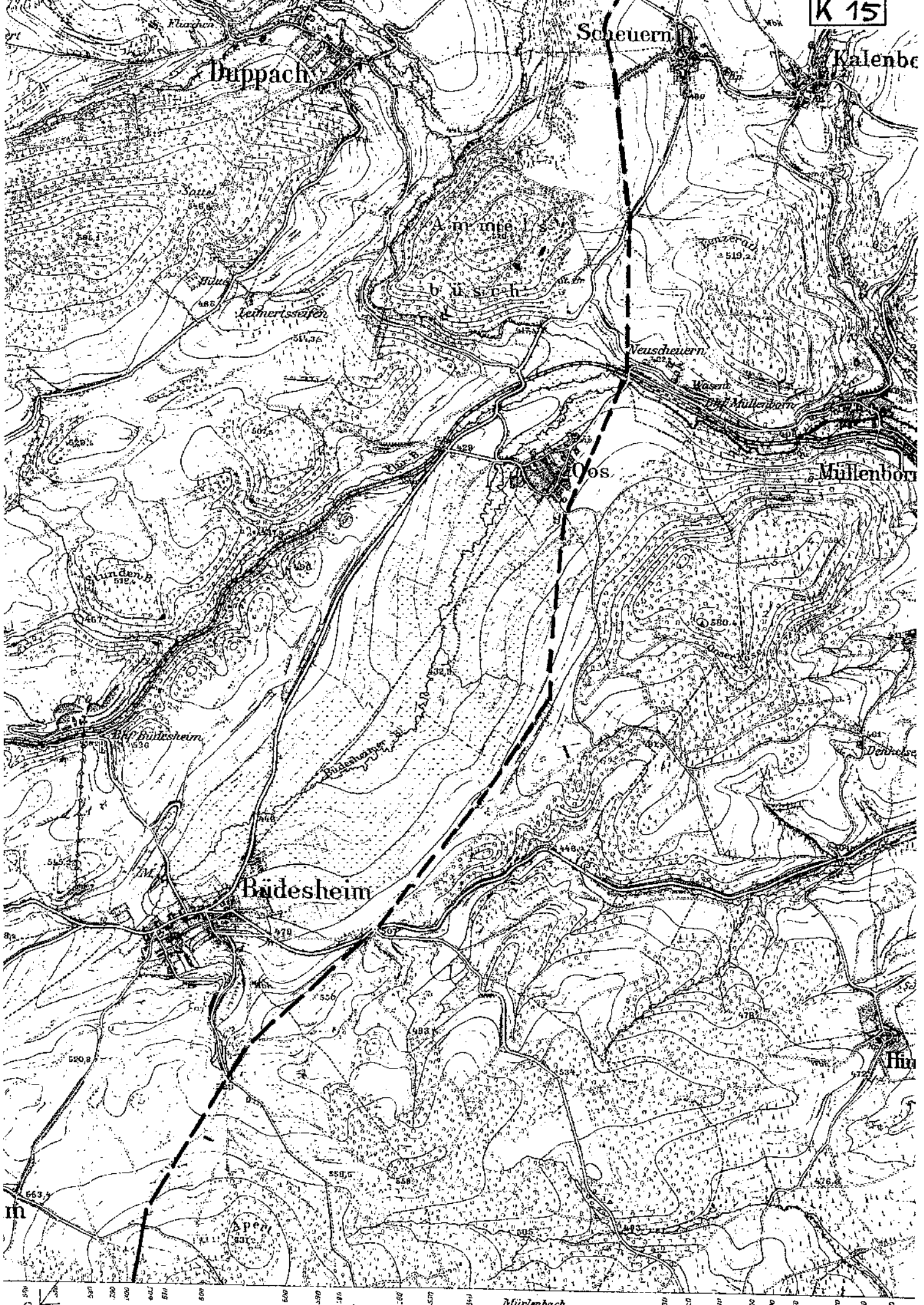

Duppach

Scheuern

Kalenbe

Am Impe  
busch

Neuscheuern

Müllenborn

Oos

Budesheim

Hin

Mürtenbach

m

# Gerolstein.

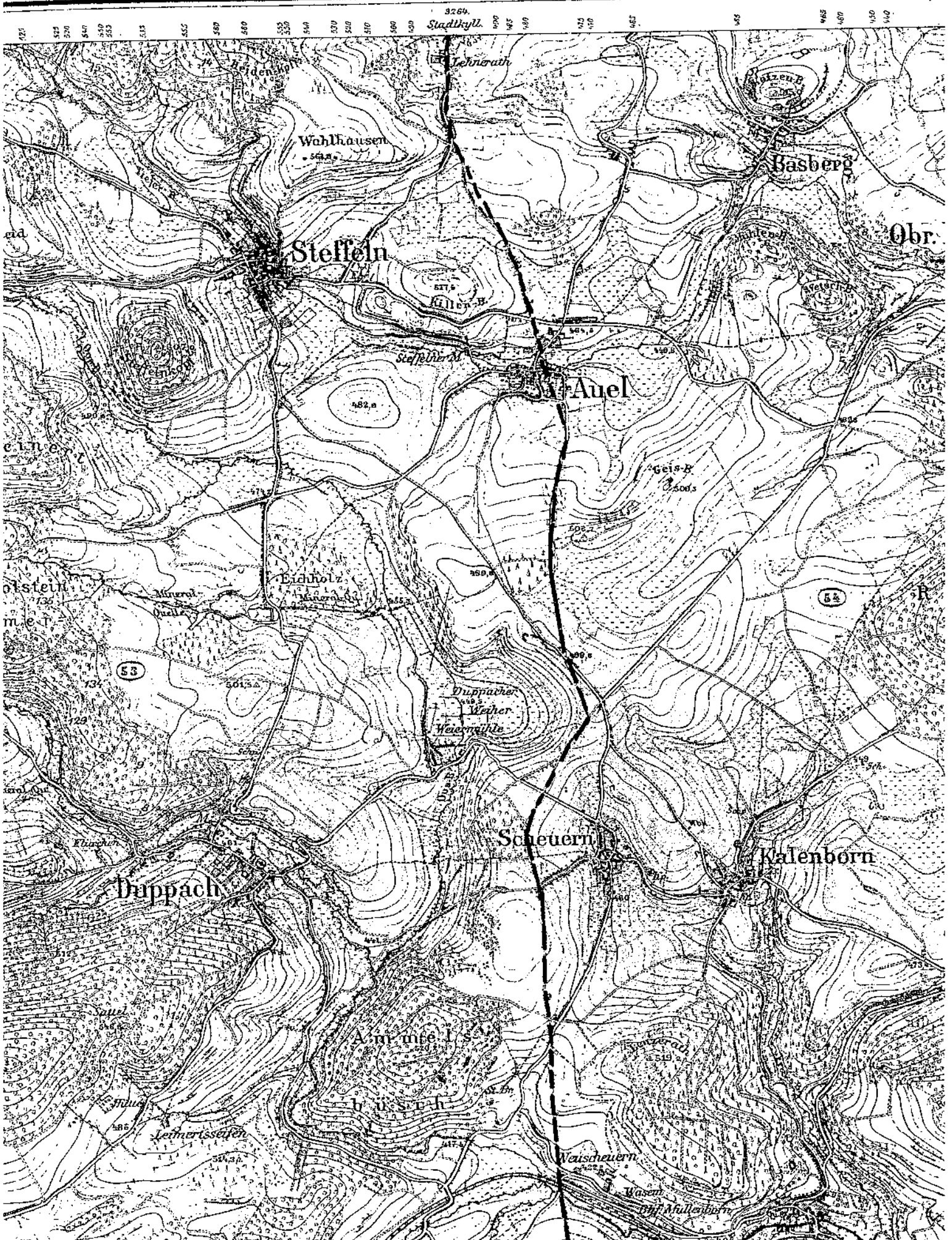



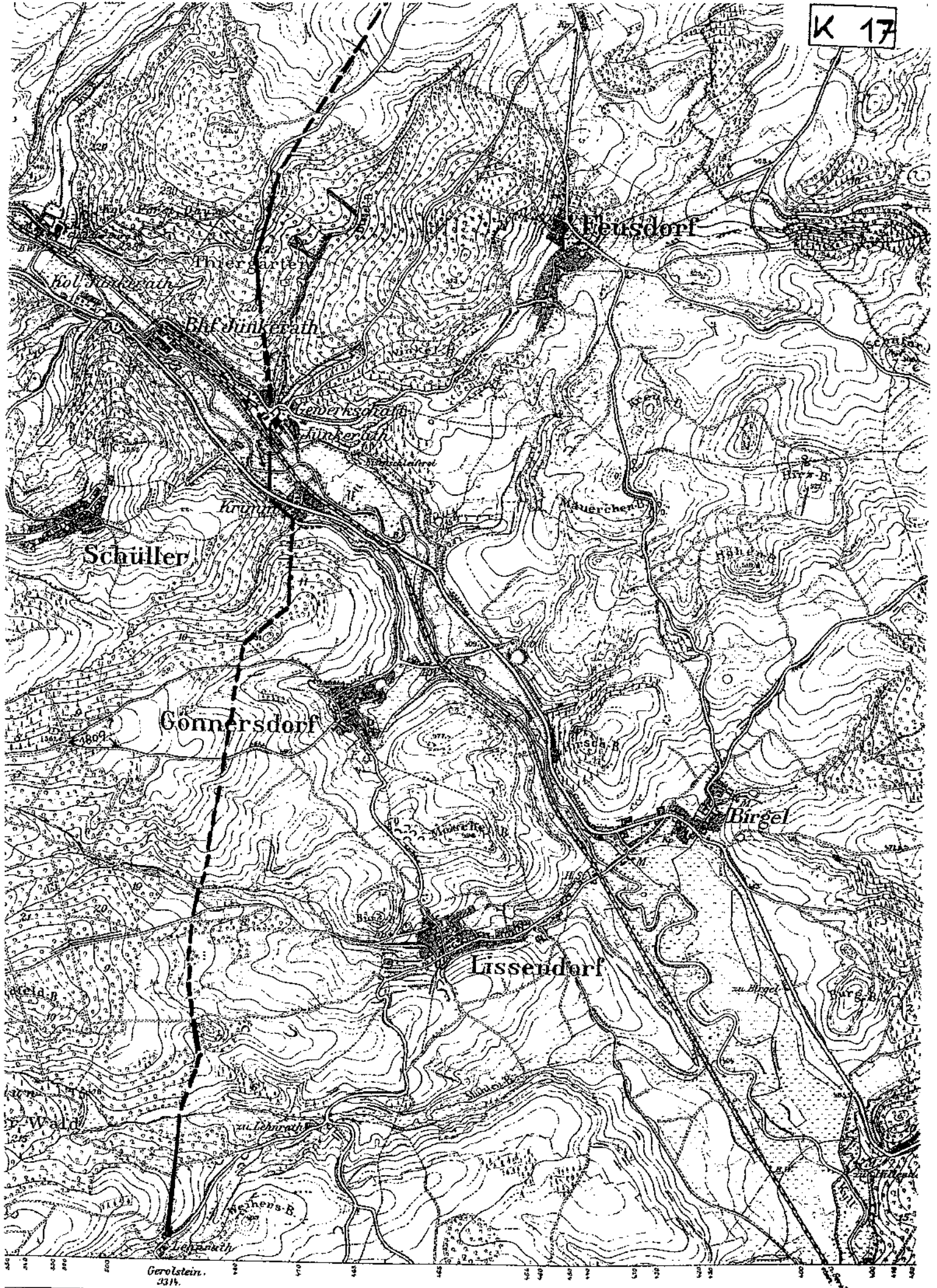

Maßstab 1/25000 der natürlichen Länge.